

Alto I

Channel

Alto I

8VA

Alto I

-4-

Channel

Empty musical staff.

Empty musical staff.

Empty musical staff.

Empty musical staff.

Empty musical staff.

Empty musical staff.

Empty musical staff.

Empty musical staff.

Empty musical staff.

Alto II

Channel

Drums

14 Double x 26 d=d.

35 51 67 Soli

83

111

130 TO FLUTE

Alto II

Channel

Flute -2-

150 158 mp

166 174 mp

(To Alto) 182 Alto mp

191 199 ff Cue

208 Fast 216 240

260 5f

4f

Alto II

Channel

298 Long Fall -3- 306 324 342 f

rit. f Slow

Tenor I

Channel

Tenor I

-2-

Channel

el

20

Ad Lib

Bm⁷

t will)

2) (G#) (Bb key)

Tenor I

-3-

Channel

2

260

276

298

306

324

342

long fall

18

18

D.S. at on cue

TENOR I

-4-

Channel

Tenor II

Channel

2) 12) 4) 4)

To Clarinet

clarinet

mp

166 174

To Tenor

mp

182

(2) (3) (4) (5)

Atempo

199 191

rit on cue

Atempo

Tenor II

- 3 -

Channel

Measure numbers are indicated in boxes: 208, 216, 240, 260, and 276.

Performance markings include: "Fast", "2", "3", "4", "6", "1", "2", "3", "4", "5", "6", "7", "8", "9", "10", "11", "12", "13", "14", "15", "16", "17", "18", "19", "20", "21", "22", "23", "24", "25", "26", "27", "28", "29", "30", "31", "32", "33", "34", "35", "36", "37", "38", "39", "40", "41", "42", "43", "44", "45", "46", "47", "48", "49", "50", "51", "52", "53", "54", "55", "56", "57", "58", "59", "60", "61", "62", "63", "64", "65", "66", "67", "68", "69", "70", "71", "72", "73", "74", "75", "76", "77", "78", "79", "80", "81", "82", "83", "84", "85", "86", "87", "88", "89", "90", "91", "92", "93", "94", "95", "96", "97", "98", "99", "100", "101", "102", "103", "104", "105", "106", "107", "108", "109", "110", "111", "112", "113", "114", "115", "116", "117", "118", "119", "120", "121", "122", "123", "124", "125", "126", "127", "128", "129", "130", "131", "132", "133", "134", "135", "136", "137", "138", "139", "140", "141", "142", "143", "144", "145", "146", "147", "148", "149", "150", "151", "152", "153", "154", "155", "156", "157", "158", "159", "160", "161", "162", "163", "164", "165", "166", "167", "168", "169", "170", "171", "172", "173", "174", "175", "176", "177", "178", "179", "180", "181", "182", "183", "184", "185", "186", "187", "188", "189", "190", "191", "192", "193", "194", "195", "196", "197", "198", "199", "200", "201", "202", "203", "204", "205", "206", "207", "208", "209", "210", "211", "212", "213", "214", "215", "216", "217", "218", "219", "220", "221", "222", "223", "224", "225", "226", "227", "228", "229", "230", "231", "232", "233", "234", "235", "236", "237", "238", "239", "240", "241", "242", "243", "244", "245", "246", "247", "248", "249", "250", "251", "252", "253", "254", "255", "256", "257", "258", "259", "260", "261", "262", "263", "264", "265", "266", "267", "268", "269", "270", "271", "272", "273", "274", "275", "276", "277", "278", "279", "280", "281", "282", "283", "284", "285", "286", "287", "288", "289", "290", "291", "292", "293", "294", "295", "296", "297", "298", "299", "300".

Other markings include: "b", "2", "3", "4", "5", "6", "7", "8", "9", "10", "11", "12", "13", "14", "15", "16", "17", "18", "19", "20", "21", "22", "23", "24", "25", "26", "27", "28", "29", "30", "31", "32", "33", "34", "35", "36", "37", "38", "39", "40", "41", "42", "43", "44", "45", "46", "47", "48", "49", "50", "51", "52", "53", "54", "55", "56", "57", "58", "59", "60", "61", "62", "63", "64", "65", "66", "67", "68", "69", "70", "71", "72", "73", "74", "75", "76", "77", "78", "79", "80", "81", "82", "83", "84", "85", "86", "87", "88", "89", "90", "91", "92", "93", "94", "95", "96", "97", "98", "99", "100", "101", "102", "103", "104", "105", "106", "107", "108", "109", "110", "111", "112", "113", "114", "115", "116", "117", "118", "119", "120", "121", "122", "123", "124", "125", "126", "127", "128", "129", "130", "131", "132", "133", "134", "135", "136", "137", "138", "139", "140", "141", "142", "143", "144", "145", "146", "147", "148", "149", "150", "151", "152", "153", "154", "155", "156", "157", "158", "159", "160", "161", "162", "163", "164", "165", "166", "167", "168", "169", "170", "171", "172", "173", "174", "175", "176", "177", "178", "179", "180", "181", "182", "183", "184", "185", "186", "187", "188", "189", "190", "191", "192", "193", "194", "195", "196", "197", "198", "199", "200", "201", "202", "203", "204", "205", "206", "207", "208", "209", "210", "211", "212", "213", "214", "215", "216", "217", "218", "219", "220", "221", "222", "223", "224", "225", "226", "227", "228", "229", "230", "231", "232", "233", "234", "235", "236", "237", "238", "239", "240", "241", "242", "243", "244", "245", "246", "247", "248", "249", "250", "251", "252", "253", "254", "255", "256", "257", "258", "259", "260", "261", "262", "263", "264", "265", "266", "267", "268", "269", "270", "271", "272", "273", "274", "275", "276", "277", "278", "279", "280", "281", "282", "283", "284", "285", "286", "287", "288", "289", "290", "291", "292", "293", "294", "295", "296", "297", "298", "299", "300".

Tenor II

Tenor II

5

Channel

BART

CHANNEL

Drums

14 double x f 26 d=d.

35 16

51 67

83

Bari Channel

Measures 130, 142, 150, 158, 166, 174, 191, 199, 208

Dynamic markings: *f*, *mp*, *ff*

Tempo marking: **Fast**

Other markings: *on cue*, *7*, *4*, *2*, *3*, *4*, *8*, *111*, *12*, *13*, *14*, *15*, *16*, *17*, *18*, *19*, *20*, *21*, *22*, *23*, *24*, *25*, *26*, *27*, *28*, *29*, *30*, *31*, *32*, *33*, *34*, *35*, *36*, *37*, *38*, *39*, *40*, *41*, *42*, *43*, *44*, *45*, *46*, *47*, *48*, *49*, *50*, *51*, *52*, *53*, *54*, *55*, *56*, *57*, *58*, *59*, *60*, *61*, *62*, *63*, *64*, *65*, *66*, *67*, *68*, *69*, *70*, *71*, *72*, *73*, *74*, *75*, *76*, *77*, *78*, *79*, *80*, *81*, *82*, *83*, *84*, *85*, *86*, *87*, *88*, *89*, *90*, *91*, *92*, *93*, *94*, *95*, *96*, *97*, *98*, *99*, *100*, *101*, *102*, *103*, *104*, *105*, *106*, *107*, *108*, *109*, *110*, *111*, *112*, *113*, *114*, *115*, *116*, *117*, *118*, *119*, *120*, *121*, *122*, *123*, *124*, *125*, *126*, *127*, *128*, *129*, *130*, *131*, *132*, *133*, *134*, *135*, *136*, *137*, *138*, *139*, *140*, *141*, *142*, *143*, *144*, *145*, *146*, *147*, *148*, *149*, *150*, *151*, *152*, *153*, *154*, *155*, *156*, *157*, *158*, *159*, *160*, *161*, *162*, *163*, *164*, *165*, *166*, *167*, *168*, *169*, *170*, *171*, *172*, *173*, *174*, *175*, *176*, *177*, *178*, *179*, *180*, *181*, *182*, *183*, *184*, *185*, *186*, *187*, *188*, *189*, *190*, *191*, *192*, *193*, *194*, *195*, *196*, *197*, *198*, *199*, *200*, *201*, *202*, *203*, *204*, *205*, *206*, *207*, *208*

BAR Channel

216 240 1 2 260

f

276

298 Long Fall 7 306 18 324 17

342

4

BART CHANNE

DRUMS

D.S. *al* on cue

Rit. ----

slow

TROMPET I CHANNEL

drums

14 Double X feet 12

26 d=d.

35 15 51 16

67

83

cresc.

Tpt I — 2 — CHANNEL

- Measure 130: **130** (boxed)
- Measure 142: **142** (boxed) with *(slower)* written above.
- Measure 150: **150** (boxed)
- Measure 182: **182** (boxed)

Dynamics include *f*, *ff*, and *pp*. Articulation includes accents (^), slurs, and slurs with a '3' above. Performance instructions include *(slower)*. The music features complex rhythmic patterns and melodic lines.

Trpt I 3 Channel

Trpt I 4 Channel

260

276

298

306

324

342

f.

Tp + I — 5 — Channel

Tpt. II

CHANNE I

drums

Doublex

14

26 d=d.

35

15

51

67

83

7

f

130

142

150

ff *8va*

as is

191

Trpt. II 2 Channel

Trp II Channel

306

306

18

4 5 6 7 Dm Gm Bb

4 5 6 7 Dm Gm Bb

Eb Ab Am D Gm (2)

Eb Ab Am D Gm (2)

3 4 S. 342

3 4 S. 342

Drums

Drums

D.S.
al.

Trp II 5 Channel

Empty musical staff.

Empty musical staff.

Empty musical staff.

D.S. al f

RETARDED

RIT

slow

fine

Tpt. III

CHANNEL

drums

3

f

3

2

14 Double X Feel

12

26 d=d.

35

51

67

84

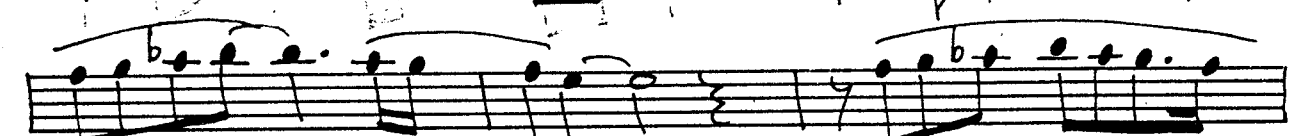
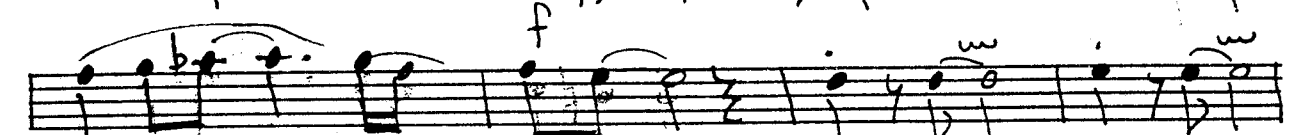
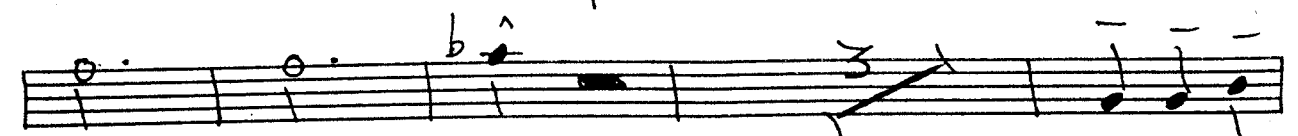

130

(Harmon w/stem)

142

r3 7

r3

3

3

Tcpt. III

- 3 -

Channel

150

15

Harmon

166

174

7 (Open)

191

208

216
240

2x only

ff

- Staff 3: Includes a first ending bracket labeled "1." and a double bar line with repeat dots.
- Staff 4: Starts with "(Play)" and a second ending bracket labeled "2".
- Staff 5: Contains a sharp sign (#) and a flat sign (b) under notes.
- Staff 6: Continues the melodic line with slurs and accents.
- Staff 7: Includes a sharp sign (#) and a flat sign (b) under notes.

Trpt. III

5

Channel

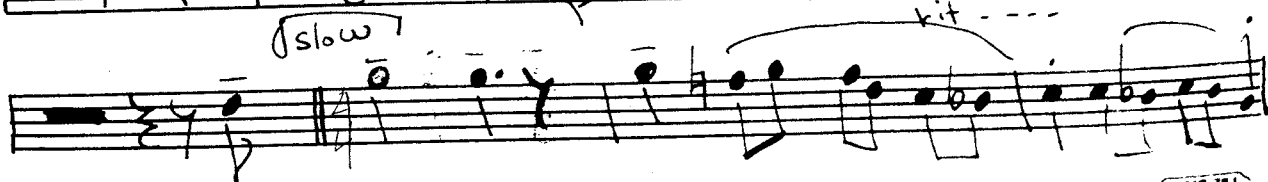
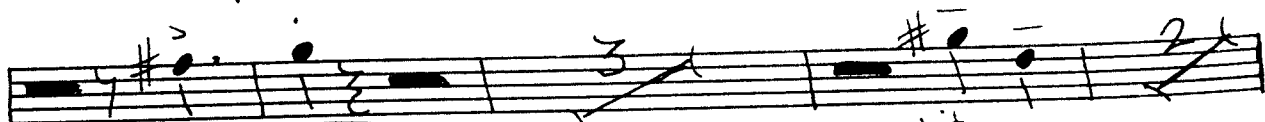
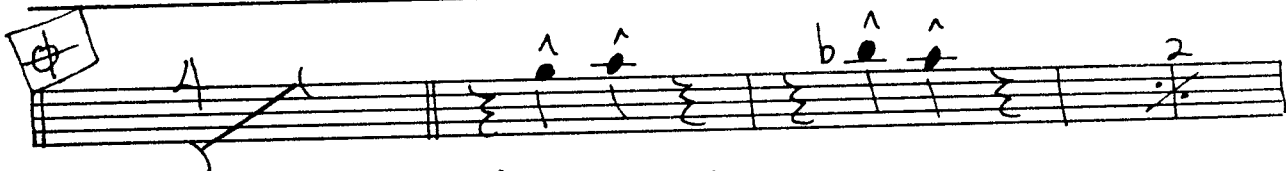
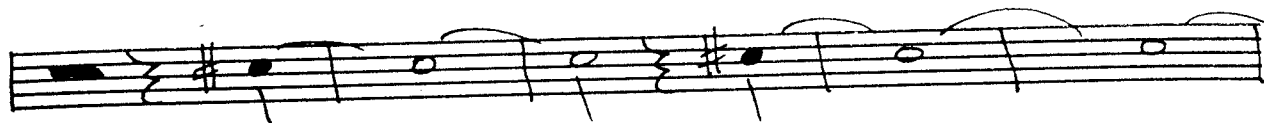
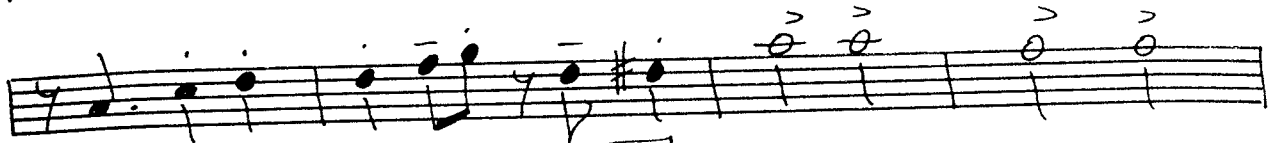
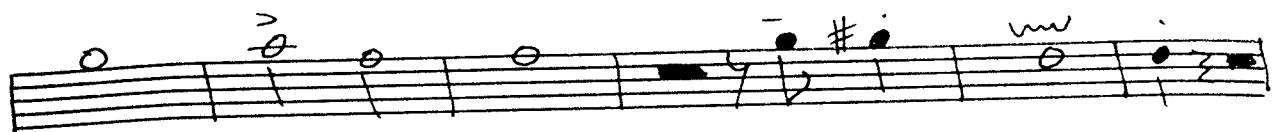

Tript. III 6 Channel

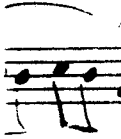
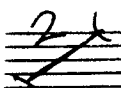
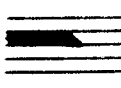
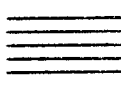
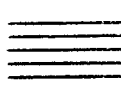
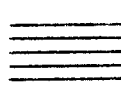
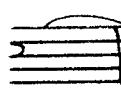
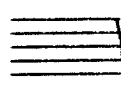
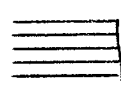
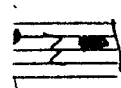
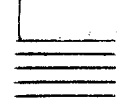
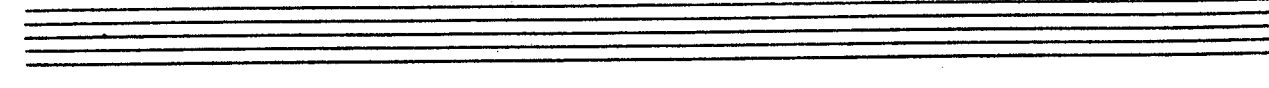
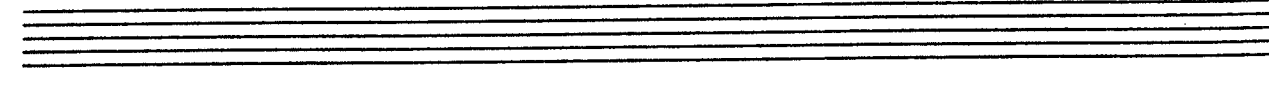
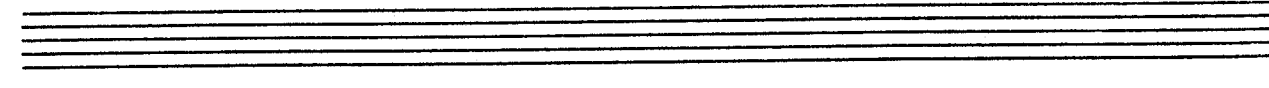
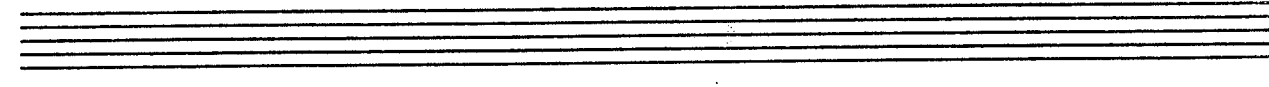
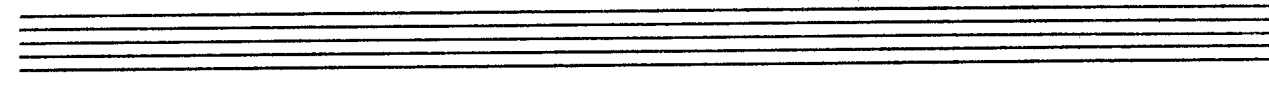
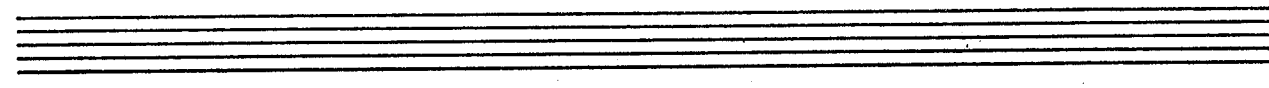
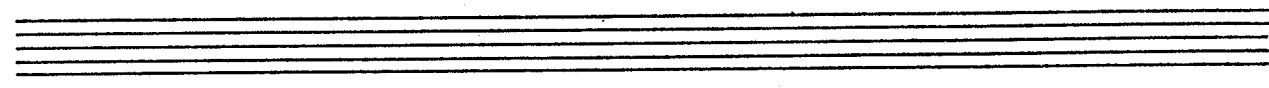
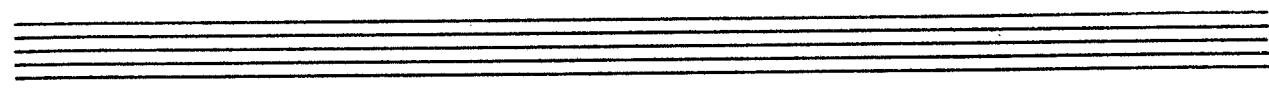
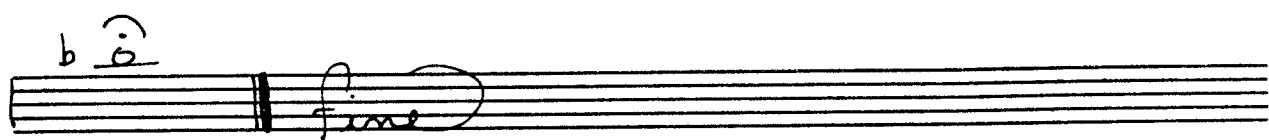
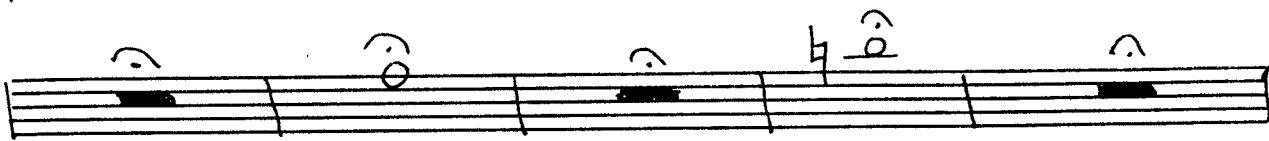
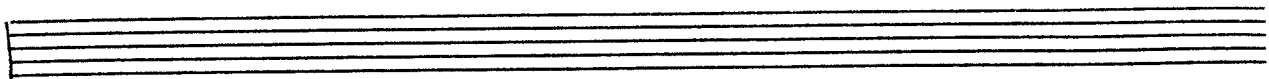

Trpt. IV

CHANNEL

Trpt. IV 2 Channe

83

Trpt. IV 3 Channel

Vertical column of musical staves on the left side of the page.

Trp # IV 5 Channel

Empty musical staff.

BONE CHANNEL

Trb I 3 Channe

Channel

- 206** and **240** (circled) on the third staff.
- 208** (circled) on the fourth staff, with the instruction **(Fast)**.
- 260** (circled) on the sixth staff.
- 276** (circled) on the eighth staff.
- mp** (mezzo-piano) on the ninth staff.
- ff** (fortissimo) on the third staff.

Trb. I 5 Channel

298 Long Fall 306 78

324

342

drums D.S. al

Trb. I 6 Channel

4

2

3

5

(Slow)

Fine

CHANNEL

Drums

14 double x feet

26 d=d.

35

51 d=d.

76

2 Channel

67

Trb. II Channel

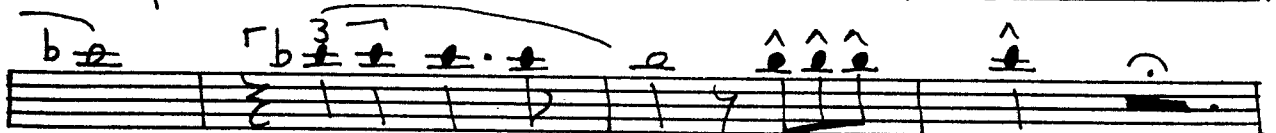
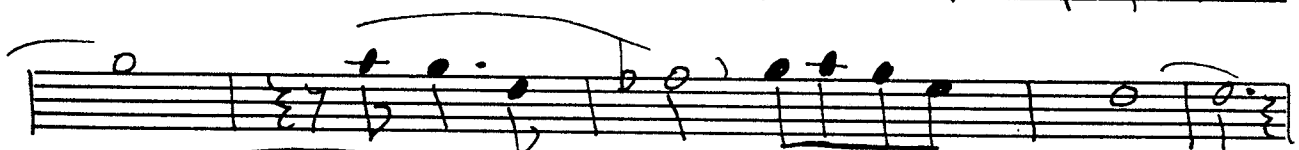
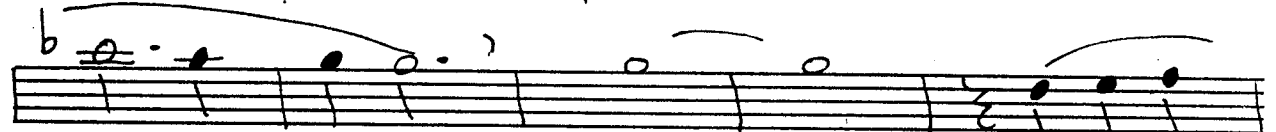
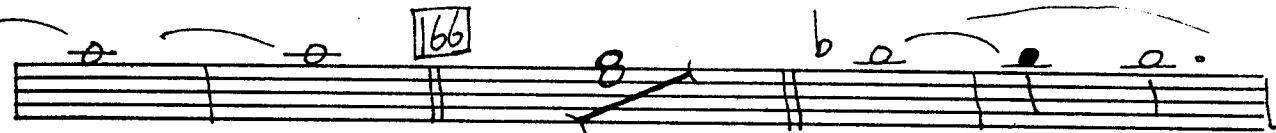
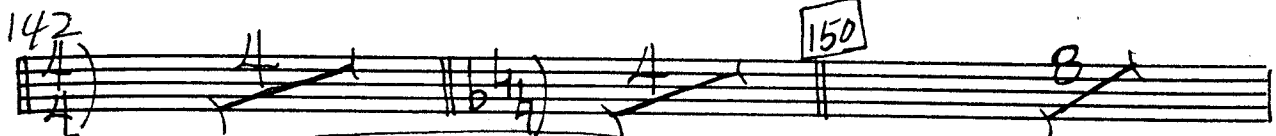
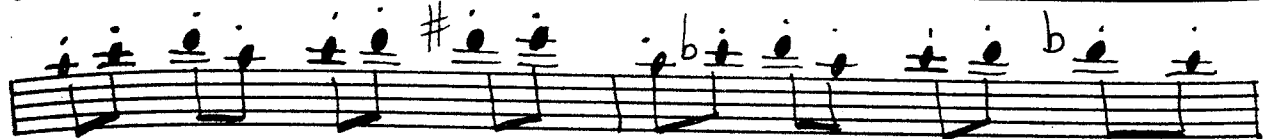

Trb II Channel

208 Fast

216
240

1

2

276

mp

5

298
320
340

Tro. II — 6 — Channe

D.S.
al
♩

Trb III Channel I

Drums

14 Double x Feeling

26 d=d.

35

51

67

Trb. III — 2 — Channel

tit. ...

Trb. III 3 Channel

(slower)

Trb. III 4 Channel I

Trb III 5 Channel

2

S. 342

drums

Empty musical staff.

Empty musical staff.

Empty musical staff.

Trb. III Channel

Four empty musical staves at the bottom of the page.

Drums CHANNEL

4/4 Floor Tom solo (4) Ride tom

(7) * Solo Hi-hat * (3) (3) (3) (3)

Fill [14] Double Feet Play

[26] d=d [35] Play 8 Play 15

[51]* [16] [67] [83] [8]

[111] (4) Play 11 (2) (4) (4)

Play 5 (2) (4) (4) (4)

(8) ^ [142] Slow Play 4

Bossa Nova [150] [158] [166] Play 4 Play 8 Play 8 Play 8

[174] [182] Play 8 Play 6 4x 0.

[191] Floor Tom Fill Play 6

Drums = 2 Channel

D.S.
al
f

BASS CHANNEL

12 14 Feet Double x 1 2 3 1 2 3 4 3

1 2 3 1 2 3 2 1 2 2 2 2

26 P=P 2 2 e

35 4 4

2 2 2 2

51 3 4 16

67 (4) (8)

(12) (16) 83

(4) (7)

11 8 111 4 4

2 2 2

BASS 2 Channel

BASS Channel

182 (4)

(3) 191

Am7 199 Bbm7 Eb

208 (Fast) (4)

(8) 216 240 (4)

(7)

(4) (8)

(3) 260 Bbm7 Eb7 Ab7

(4) (8)

(3) 260 Bbm7 Eb7 Ab7

(4) (8)

BASS A Channe

Cm7 Bm7 B^bm7 E^b7 A^bΔ7 B^bm7 Cm7 Bm7 B^bm7

E^b7 A^bΔ7 Cm7 Bm7 B^bm7 E^b7 C7

276 \emptyset b. (4) (7)

\emptyset b. \emptyset b. \emptyset #. \emptyset b. \emptyset b. \emptyset #.

2 2 4

298 \emptyset b. (4) (8)

306 (4) (7) \emptyset Fm

A^b D^b G^b Gm C \emptyset b.

(4) 324 (4)

7 \emptyset Fm A^b D^b G^b Gm

C \emptyset b. (3)

Bass 5 Channel

S. 342

Empty musical staff.

Empty musical staff.

fine

Piano CHANNEL I

Solo

Drums

10

14 (Double x Feel)

2

26 d=d.

3/4

35

2

51

3/4

16

67

o. q o. e. q o. # o. q o. a.

q o. # o. q o. a. q o. # o. a.

83

b o. a. o. a. b o. a. q o.

Piano 2 Channel

Piano 3 Channel

G7(b9) C7 FΔ7 FΔ7(b3) (Solo) 166
 174 B^bm7 E^b7 A^bΔ7 D^b7 G7(b9) C:
 F G A B7 182 B^bm Cm
 D^b E^b 191 Gm7
 C7(-9) FΔ7 Am7
 B7 B^b7 Am7
 199 5 F7(+9) B^b7 E^b A^b D^b
 208 Fast (4)
 216 240 (4) (7)

Piano — 4 — Channe

260

276

D^bΔ7 G^b Gm C

(4) 324 (4)

Piano 5 Channel

Fm Ab DbΔ7 Gb Gm C

S. 342 Bm7 Eb9

b e b e b e b e e b e e e

Cm7 F9

b e e b e b e e e

(4) (8) (12)

(16) (20)

Dis.

Piano 6 Channel

